



**PACIFIC NATIONAL  
UNIVERSITY  
Khabarovsk city, Russia**



# PACIFIC NATIONAL UNIVERSITY

PNU is one of the largest higher educational institutions of the Russian Far East. PNU provides training of the students under the Bachelor, Specialist, Master and PhD degree programs in more than **230 fields of study**. There are over **14500 students taking training at PNU**, including about **850 foreign students**.



In 2019 PNU was included in the ranking of **100 best universities of Russia**. PNU ranks **80<sup>th</sup> position** by the conditions for obtaining of **high-quality education**, and ranks **89<sup>th</sup> position** by the **level of demand for its graduates by employers**.





# Foreign citizens can be ADMITTED

## ON BUDGETARY BASIS (WITHOUT PAYMENT OF THE TUITION FEE)

- according to the quota for training of foreign citizens fixed by the Government of Russia (240 places in 2021) through the website <https://future-in-russia.com/>;
- compatriots living outside Russia.

## ON CONTRACT BASIS (WITH PAYMENT OF THE TUITION FEE)



# ADMISSION 2021

**PNU ADMITS FOREIGN CITIZENS TO STUDY  
AT 5 INSTITUTES AND 12 SCHOOLS  
UNDER THE FOLLOWING EDUCATIONAL PROGRAMS:**

**BACHELOR – 81 programs (123 places according to quota);  
SPECIALIST – 7 programs (17 places according to quota);  
MASTER – 75 programs (87 places according to quota);  
PhD – 27 programs (13 places according to quota)  
to all forms of study**

***(foreign citizens from countries with visa entry to Russia for the  
purpose of study are admitted ONLY to full-time form)***

**Admission is also carried out to the Pre-university Russian  
language program in 5 fields (humanitarian, economic,  
engineering, scientific, medical and biological), as well as to  
additional education and retraining programs**



# ADMISSION 2021

## Entrance examinations

### **BUDGETARY BASIS (quota for foreign citizens)**

**No entrance examinations at PNU** (the results of selection conducted by the Representative Office of Rossotrudnichestvo in the country of the foreigner's citizenship are accepted).

### **CONTRACT BASIS**

**2 entrance examinations at PNU** (according to the schedule).

## List and form of entrance examinations

### **LIST:**

**Entrance examination in major and the Russian language**

### **FORM:**

**Offline in-person** (according to the schedule);

**Distant** (prior registration is required).



# APPLICATION DEADLINES

**Preliminary application – from March 01 till June 18, 2021**

**Full set of application documents – from June 19 till August 27, 2021**

## HOW TO SUBMIT APPLICATION DOCUMENTS

**Preliminary application – by e-mail ([study@pnu.edu.ru](mailto:study@pnu.edu.ru))**

**Full set of application documents:**

- Applicant's personal account at PNU website
  - Express mail
- Website «Gosuslugi» (for applicants having citizenship of Russia)
  - In person



# PEDAGOGICAL FIELDS OF STUDY

## Fields of study (Bachelor degree programs – XX.03.XX)

### 44.03.05 Pedagogical Education (with two specializations)

Elementary Education. Support of Education for Persons with Health Limitations; Elementary Education. Informatics.

Pre-School Education. Speech Therapy

Biology. Chemistry

Mathematics. Informatics;  
Informatics. Physics

The Russian Language and Literature. World Art

The English Language. The Chinese Language/ The French Language/The German Language

History. Social Science

Physical Education. Life Safety

Fine Art. Labor Training; Supplementary Artistic and Aesthetic Education. Social Pedagogy.



# PEDAGOGICAL FIELDS OF STUDY

Fields of study (Bachelor degree programs – XX.03.XX; Specialist degree programs – XX.05.XX)

**05.03.06** Ecology and Nature Management

**45.03.01** и **45.04.01** Philology

**45.03.02** и **45.04.02** Linguistics

**45.05.01** Translation and Translation Studies

**44.03.02** Psychological and Pedagogical Education

**37.03.01** и **37.04.01** Psychology

**44.03.03** Special (Defectologic) Education

**44.04.01** Pedagogical Education





# «PERSON-PERSON»

PNU fields of study, related to this type of professions



Fields of study (Bachelor degree programs – XX.03.XX; Specialist degree programs – XX.05.XX)

**42.03.02** Journalism

**39.03.02** Social Work

**40.03.01 и 40.04.01** Jurisprudence

**41.03.01 и 41.04.01** International Regional Studies

**42.03.01** Advertising and Public Relationships

**43.03.02** Tourism

**40.05.01** Legal Coverage of National Security

**46.04.01** History



# «PERSON-ARTISTIC IMAGE»

PNU fields of study, related to this type of professions



Fields of study (Bachelor degree programs – XX.03.XX; Master degree programs – XX.04.XX)

**07.03.01** и **07.04.01** Architecture

**07.03.03** и **07.04.03** Design of Architectural Environment

**29.03.04** Technology of Materials Artistic Processing

**54.03.01** Design

**54.03.02** Applied Arts and Folk Crafts



# «PERSON-MACHINERY»

PNU fields of study, related to this type of professions



Fields of study (Bachelor degree programs – XX.03.XX; Master degree programs – XX.04.XX)

**01.03.04** Applied Mathematics

**01.04.02** Applied Mathematics and Informatics

**11.03.02** Information and Communication Technologies and Systems

**27.03.02 и 27.04.02** Quality Management

**27.03.04** Control in Technical Systems

**08.03.01 и 08.04.01** Construction

**20.03.01 и 20.04.01** Technosphere Safety

**23.03.01 и 23.04.01** Technology of Transport Processes

**23.03.02** Surface Transport and Technological Complexes

**23.03.03** Operation of Transport and Technological Machinery and Complexes

**03.03.02** Physics



# «PERSON-MACHINERY»

Fields of study (Bachelor degree programs – XX.03.XX; Specialist degree programs – XX.05.XX; Master degree programs – XX.04.XX)

**21.03.01** Oil and Gas Engineering

**21.03.02 и 21.04.02** Land Management and Cadastres

**10.05.01** Computer Security

**08.05.01** Construction of Unique Buildings and Structures

**08.05.02** Construction, Maintenance, Renewal and Technical Protection of Roads, Bridges and Tunnels

**15.03.02 и 15.04.02** Technological Machinery and Equipment

**21.05.04** Mining

**23.05.01** Surface Transport and Technological Vehicles

**09.03.04 и 09.04.04** Software Engineering



# «PERSON-NATURE»



PNU fields of study, related to this type of professions

Fields of study (Bachelor degree programs – XX.03.XX; Master degree programs – XX.04.XX)

**35.03.01 и 35.04.01** Forestry

**35.03.10 и 35.04.09** Landscape Architecture

**18.03.02 и 18.04.02** Energy- and Resourse Saving Processes In Chemical Engineering, Petro-chemistry and Biotechnology

**18.03.01** Chemical Technologies



# «PERSON - NUMERIC CHARACTER/ SIGN SYSTEM»

PNU fields of study, related to this type of professions

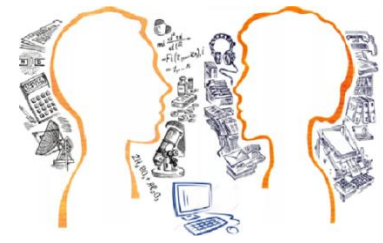

Fields of study (Bachelor degree programs – XX.03.XX; Specialist degree programs – XX.05.XX; Master degree programs – XX.04.XX)

**09.03.01 и 09.04.01** Informatics and Computer Engineering

**43.03.01** Service

**38.03.05** Business Information Science

**38.03.01 и 38.04.01** Economics

**38.03.02 и 38.04.02** Management

**38.04.03** Human Resource Management

**38.03.04 и 38.04.04** State and Municipal Management

**38.04.06** Trade

**38.04.08** Finance and Credit

**38.05.01** Economic Security

**09.03.02 и 09.04.02** Information Systems and Technologies

**09.03.03 и 09.04.03** Applied Informatics



# PNU and the WORLD

There are about **850 foreign citizens** studying at PNU. The students arrived from **22 countries of the world**, including the countries of Central and Southeast Asia (Mongolia, China, Japan, R. of Korea, etc.), Africa (Algeria, R. of Chad, etc.), Latin America (Colombia), CIS countries (Kazakhstan, Uzbekistan, etc.).

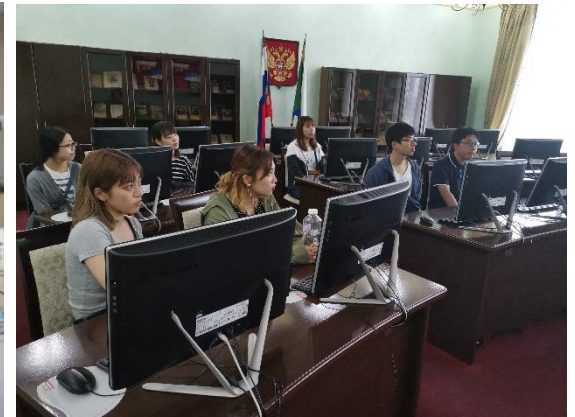



# STUDENT CAMPUS

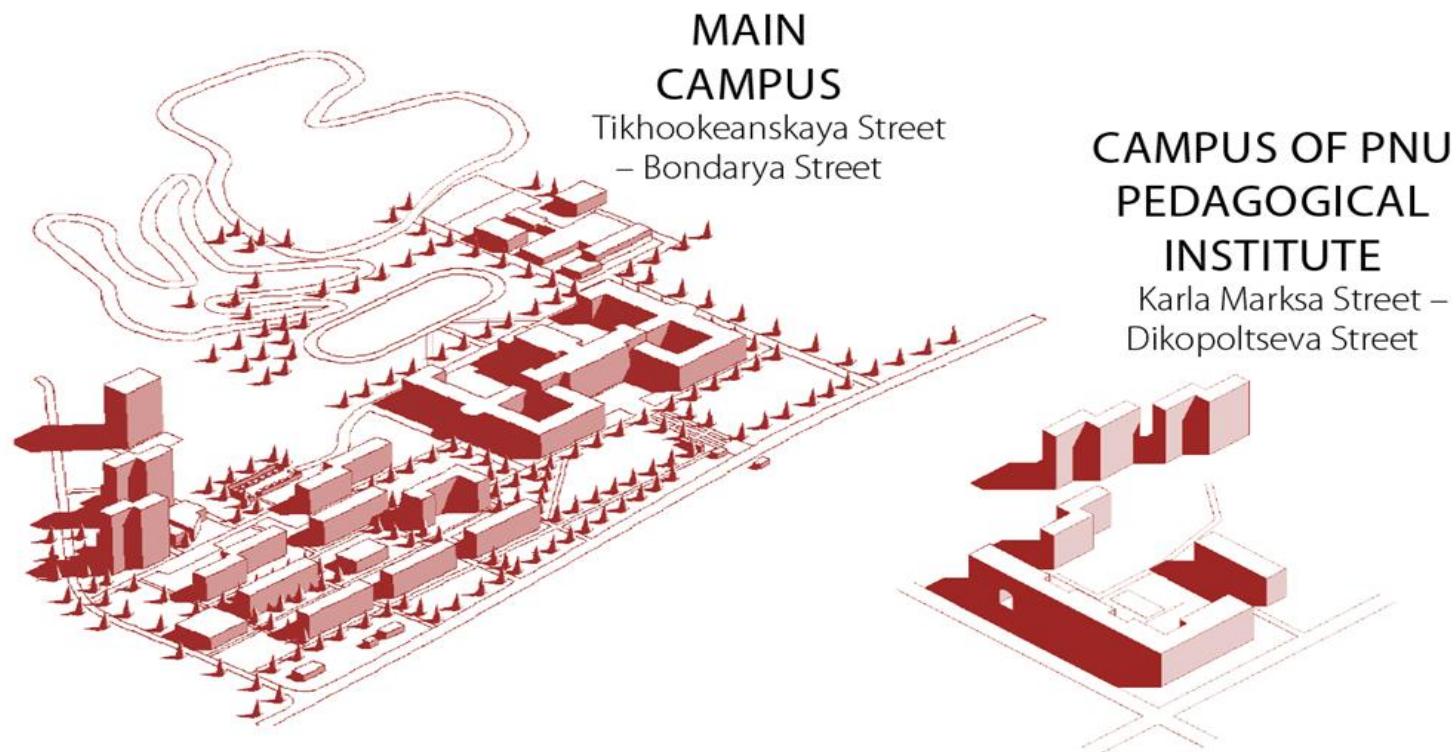

**750**

VISITORS OF  
SANATORIUM  
"BERIOZKA" PER YEAR

**10**

DORMITORIES

**2**

RESIDENTIAL HOUSES  
FOR STAFF MEMBERS

over **5000** people

ACCOMMODATED







# CAMPUS INFRASTRUCTURE



- 7 study buildings, 1 laboratory building
- 10 dormitories
- 2 residential houses for teachers
- the building of business incubator
- shopping and entertainment complex «Politencenter»
- student clinic
- sanatorium «Beriozka»
- swimming pool, water wellness center
- stadiums and other sport grounds
- hairdressing salons, laundry
- variety of canteens and cafes





# PNU ON-CAMPUS ACCOMMODATION

All international students are guaranteed accommodation at PNU dormitories.

Accommodation fee: from 660 Russian rubles per month (minimal standard rate) to 4050 Russian rubles per month (maximal comfort rate).

## Types of the dormitories:

Type of the dormitory	Accommodation facilities
<b>Corridor type (in the Northern district of Khabarovsk city – Main Campus)</b>	<ul style="list-style-type: none"><li>→ furnished room for 4 students;</li><li>→ 2 public shower rooms (on the first floor);</li><li>→ 2 WC rooms in the floor;</li><li>→ 2 public kitchens on the floor;</li><li>→ room furnishing: 2 bunk beds, 2 cupboards, 4 bedside tables, 2 wall shelves</li></ul>
<b>Suite type (in the Northern district of Khabarovsk city – Main Campus)</b>	<ul style="list-style-type: none"><li>→ furnished room for 2 students;</li><li>→ 2 rooms in one section;</li><li>→ shower and WC for one section;</li><li>→ 2 public kitchens on the floor;</li><li>→ room furnishing: 2 beds, 2 cupboards and/or 2 bedside tables (availability of bedside table depends on the cupboard size), 2 desks and 2 chairs, fridge</li></ul>
<b>Corridor type (in the downtown of Khabarovsk city – Campus of PNU Pedagogical Institute)</b>	<ul style="list-style-type: none"><li>→ furnished room for 2-3 students;</li><li>→ 2 or 4 rooms in one section;</li><li>→ shower and WC for one section;</li><li>→ 2 public kitchens on the floor;</li><li>→ room furnishing: 2-3 beds, 1 desk and 2 chairs (in the room for 2 persons) and 2 desks and 3 chairs (in the room for 3 persons), fridge</li></ul>



# VISA SUPPORT, MIGRATION REGISTRATION, HEALTH AND LIFE INSURANCE

The staff of PNU Department for International Affairs provide assistance in issuing of visa invitation letter, in initial migration registration (registration at place of residence), prolongation of registration and visa for a period of study at PNU, as well as purchasing of the health and life insurance certificate, effective in the territory of Khabarovsk Krai.







# PICK-UP SERVICE

Upon the request of the foreigner PNU Department for International Affairs organizes pick-up service at the airport/railway station of Khabarovsk city. PNU volunteer student picks the foreigner up. The foreigner requires to pay for a taxi only. The request on pick up service should be e-mailed to [study@pnu.edu.ru](mailto:study@pnu.edu.ru) 5 days prior to arrival in Khabarovsk.

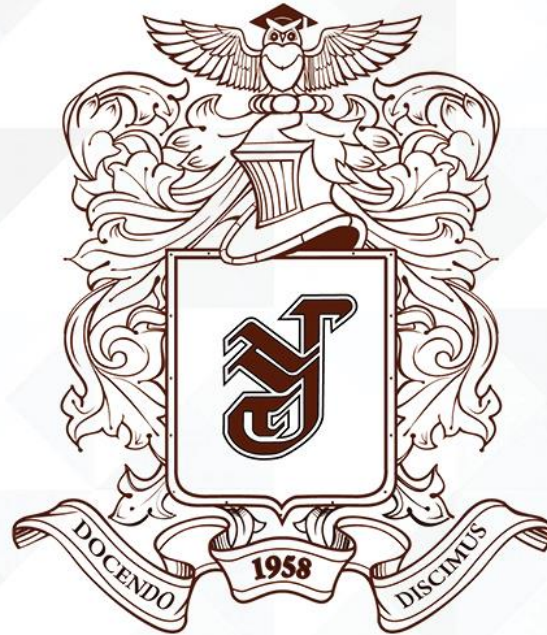





 @togu\_khabarovsk

 politen

 politen.ru

 togu\_politen

 @togu\_khabarovsk

 pnuvideo

 @pacificnationaluniversity

 togulife.ru

# PACIFIC NATIONAL UNIVERSITY

[pnu.edu.ru/en/](http://pnu.edu.ru/en/)

office 241 centre, 136 Tikhookeanskaya Street,  
Khabarovsk, Russia 680042

+7(4212) 72-07-12

[study@pnu.edu.ru](mailto:study@pnu.edu.ru)

